Proceso de Registro de Marcas

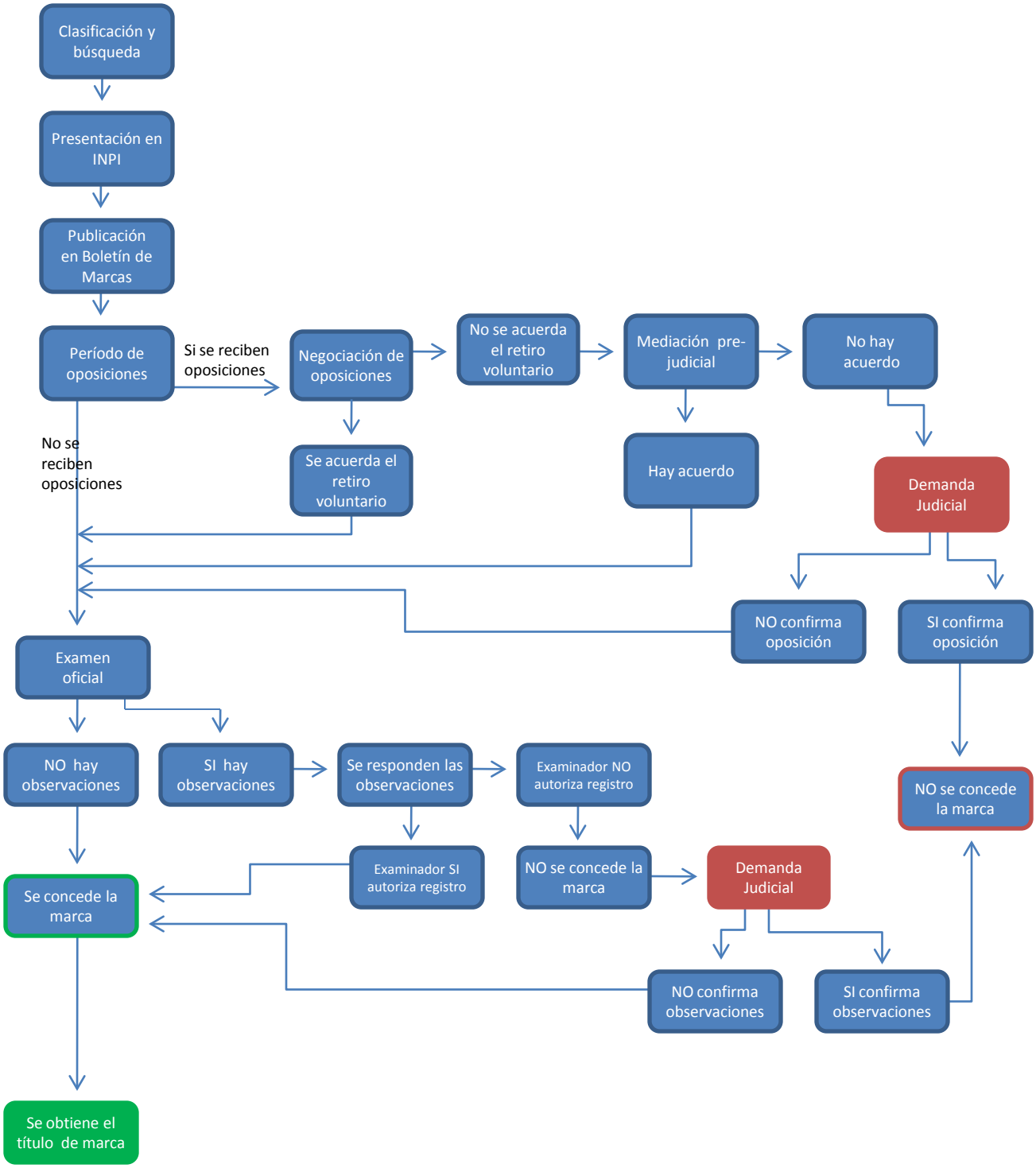

Mende Copyright ® 2009